

Forterra is a leading manufacturer of a diverse range of clay and concrete building products used extensively within the construction sector, and employs over 1,800 people across 18 manufacturing facilities in the UK.

It is the second largest brick and aircrete block manufacturer in the country and the only producer of the iconic London Brick. Other trusted brands from Forterra include Thermalite, Conbloc, Ecostock, Butterley, Cradley, Red Bank, Bison Precast, Jetfloor and Formpave.

forterra.co.uk

Forterra Building Products Ltd
5 Grange Park Court
Roman Way
Northampton
NN4 5EA

01604 707600

forterra.co.uk



forterra.co.uk

FORTERRA

THE BRICK GUIDE



THE BRICK GUIDE





KEEPING BRITAIN BUILDING

Forterra is a leading manufacturer of clay and concrete building products. Some of its brands have been around since the 19th century, providing a constant and reliable source of high quality materials for the UK's construction industry.

Today, Forterra continues to be a prominent investor and innovator in the development of building materials and employs almost 1,800 people across 18 manufacturing sites. Alongside craftsmen employing centuries-old techniques to create bespoke products for restoration or one-off projects, the company also operates state-of-the-art manufacturing facilities with an annual production capacity of over half a billion bricks.

At its nine brick manufacturing facilities, some of the industry's best-known clay brick brands are produced. These include the Butterley range of wire-cut extruded bricks, the Ecostock range of pressed, thrown and waterstruck bricks, Cradley special shaped and bespoke bricks, and the original London Brick of which Forterra is the only producer in the country. London Brick has been in continuous production since 1877, its distinctive 'frog' formation making it easy to handle and the clay brick of choice for training future generations of bricklayers.

Forterra is making significant investment in a project that will see its Desford plant become the largest and most efficient clay brick factory in Europe, deploying advanced levels of automation to deliver market leading efficiency and sustainability. On completion, the new factory will be capable of producing 180 million bricks per annum.

INTRODUCING OUR BRANDS



In continuous production since 1877, the iconic London Brick has been used in the building of almost a quarter of England's housing stock. It's an astonishing legacy for a product that is still made in the same way as it was over 140 years ago.

Today, London Brick is produced primarily for the residential renovation, maintenance and improvement (RMI) market. The 23 styles and colours in its range are designed to match the five million homes built using London Bricks as owners look to improve and extend their homes.



Ecstock bricks are manufactured at our Measham factory using the latest technology in sustainability and production efficiency, producing bricks with low embodied energy as well as advanced colour consistency, dimensional accuracy and quality.

Alongside its sustainability credentials, Ecstock's appeal as a housebuilding brick is enhanced by its rustic finish, simulating the look of a handmade brick.



Synonymous with brick making in the UK for 150 years, the current range of Butterley wirecut extruded bricks are available in a choice of colours and textures, offering everything you need from classic to contemporary.

On average, we manufacture 200 million Butterley bricks a year - enough to build 25,000 new homes. With a £95-million investment in the expansion of our Desford factory, annual production capacity will increase to nearly 300 million by 2022, supporting residential construction needs and Keeping Britain Building.



The team at Cradley Special Brick are expert in matching existing brickwork on a period building or taking a client's brief to create something unique and tailor-made for a piece of contemporary architecture.

Their skill and know-how in manufacturing British Standard, non-standard and tailor-made bricks has made Cradley Special Brick a long-time favourite of architects, restoration specialists and house builders. They provide the detail that can transform the ordinary into the extraordinary and, occasionally, the award winning. And they can help you to turn your vision into reality, too.



CONTENTS

Be Inspired	04
Red Bricks	06
Smooth	07
Light Textured	08
Heavy Textured	20
Stock Pressed	26
Stock Thrown	27
Tumbled	32
Waterstruck	34
Buff Bricks	36
Light Textured	37
Heavy Textured	42
Stock Thrown	43
Yellow Bricks	44
Light Textured	45
Heavy Textured	46
Stock Thrown	46
Brown Bricks	48
Smooth Textured	49
Light Textured	50
Heavy Textured	51
Tumbled	51
Blues, Black and Grey Bricks	52
Smooth Blue	53
Heavy Textured Blue	53
Smooth Black	53
Heavy Textured Black	54
Light Textured Grey	54
Heavy Textured Grey	55
Tumbled Grey	55
Cradley Special Brick	60
British Standard - Special Shaped Bricks	61
Brick Guidance and Technical	63
Professional tips for better brickwork	64
Frost protection	66
Brick design considerations	68
The Complete Forterra Product Range	70
Forterra: The Sustainable Choice	73
Brick Index and Technical Information	74
Forterra's Bespoke Blend Service	76

All dimensions are in mm, drawings not to scale and all sizes nominal. The colours in this brochure are as true as can be obtained by the normal printing process. Forterra is committed to a programme of continuous product development and reserves the right to alter specifications without prior notification.

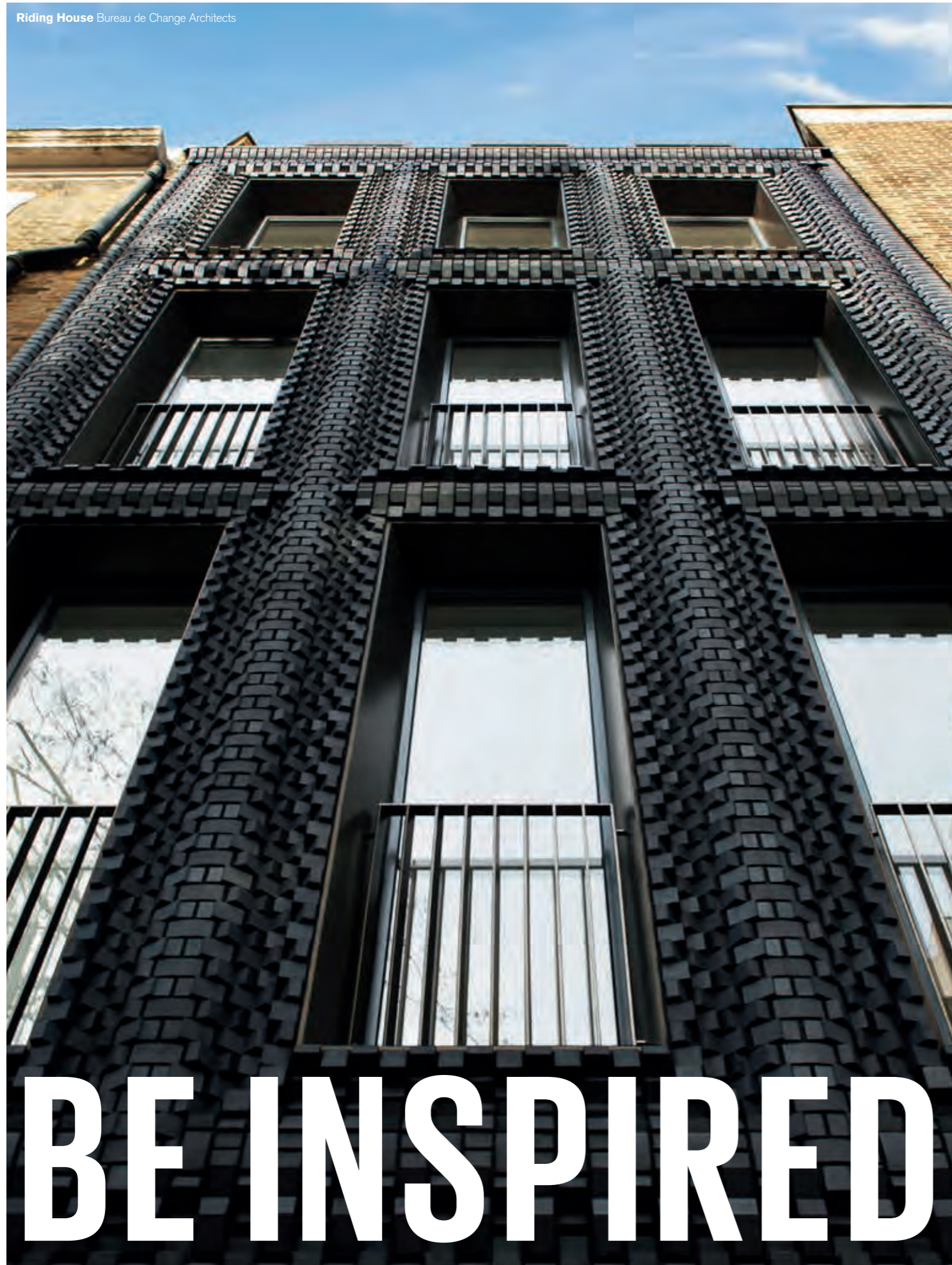

BE INSPIRED



CLAY BRICK SUSTAINABLE, DURABLE, BEAUTIFUL

Forterra has worked with architects, engineers and house builders to maximise the potential of clay brick, creating buildings that combine outstanding aesthetics with benefits that only brick can provide: durability, little to no maintenance, and recyclable at the end of its use. It also contributes to thermal mass, resulting in buildings which need less energy for heating.

The wide variety of textures, colours, sizes and shapes of clay brick available from Forterra provide endless possibilities for aesthetic design, from traditional to contemporary.



RED BRICKS

SMOOTH TEXTURED RED BRICKS

County Multi Smooth



County Red Smooth



Dark Multi Smooth



Rossendale Smooth Red



St Annes Red Smooth
75mm

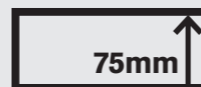

ORDER YOUR BRICK SAMPLES
0330 123 1017

forterra.co.uk

LIGHT TEXTURED RED BRICKS

Abbey Blend

BUTTERLEY
BRICK



Abbey Red Multi

BUTTERLEY
BRICK



Arden Special Reserve

BUTTERLEY
BRICK



Caton Russet Mixture

BUTTERLEY
BRICK

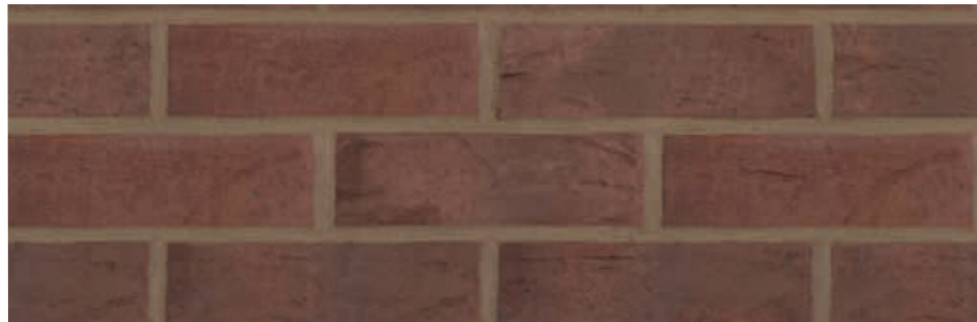

Cheshire Red Multi

BUTTERLEY
BRICK



ORDER YOUR BRICK SAMPLES
0330 123 1017

forterra.co.uk

LIGHT TEXTURED RED BRICKS

CASE STUDY PIMHOLE

A new, high-quality housing development on Wilson Street has transformed the Pimhole area of Bury.

The development of 104 homes, a major part of the regeneration plans for the area, was designed by architects Stride Treglown and is being built by Prospect GB.

The layout of the scheme reflects and respects the existing street pattern while creating a contemporary and vibrant image which celebrates change.

It features a range of modern and traditional architectural styles, giving each property its own distinct personality, but the whole development has a cohesive look through the clever use of a limited palette of robust building materials.

Bricks were specified for their low maintenance requirement and naturally high thermal mass that helps to provide a highly insulated, airtight envelope, resulting in low running costs.

THE BRICK CHOSEN WAS FORTERRA'S CHESHIRE RED MULTI, WHICH FEATURES A RANGE OF SOFT, WARM HUES THAT RANGE FROM PINK THROUGH TO ORANGE AND DEEP RED.

It is a light textured brick with a modern finish that works perfectly with the timber cladding and off-white rendered sections of the houses and is a natural fit with the dark window frames and roof tiles.

"As the main facing material, brick was crucial for this project and it took a long time to select the right one," said architect Sebastian Gugalka.

"The colour had to blend with the existing brick terraces in the area and Forterra's Cheshire Red Multi stitches in nicely with the surrounding context, offering a modern twist to the development when combined with the large block form of the properties. It was the perfect choice in terms of aesthetics and cost."

The range of two, three, four and five bedroom homes offers a number of styles, including some versatile three-storey formats, within easy reach of Bury town centre. The scheme is designed to be used as a blueprint for other areas in the future.

Architects: Stride Treglown

Contractors: Prospect GB

Cheshire Red Multi Brick



LIGHT TEXTURED RED BRICKS

Chidwell Multi

BUTTERLEY
BRICK



Chiltern London

THE ORIGINAL
LONDON
BRICK



Claydon Multi Red London

THE ORIGINAL
LONDON
BRICK



Clumber Red

BUTTERLEY
BRICK



Clumber Red Mixture

BUTTERLEY
BRICK



ORDER YOUR BRICK SAMPLES
0330 123 1017

forterra.co.uk

LIGHT TEXTURED RED BRICKS

County Multi Dragfaced

65 & 73mm ↑

BUTTERLEY
BRICK



County Red Dragfaced

65 & 73mm ↑

BUTTERLEY
BRICK



Dark Tame Valley

65 & 73mm ↑

BUTTERLEY
BRICK



Edwardian Dragfaced

BUTTERLEY
BRICK



Fulwood Multi

BUTTERLEY
BRICK



ORDER YOUR BRICK SAMPLES
0330 123 1017

forterra.co.uk

LIGHT TEXTURED RED BRICKS

Georgian London



Heather London



Heather Multi



Kimbolton Red Multi



Kirton Arden Red



ORDER YOUR BRICK SAMPLES
0330 123 1017

forterra.co.uk

LIGHT TEXTURED RED BRICKS

Laggan Mixture



Lindum Cottage Red Multi



Mandarin Mixture



Moray Red Mixture



Old English Brindled Red



ORDER YOUR BRICK SAMPLES
0330 123 1017

forterra.co.uk

LIGHT TEXTURED RED BRICKS

Queens Blend Brick

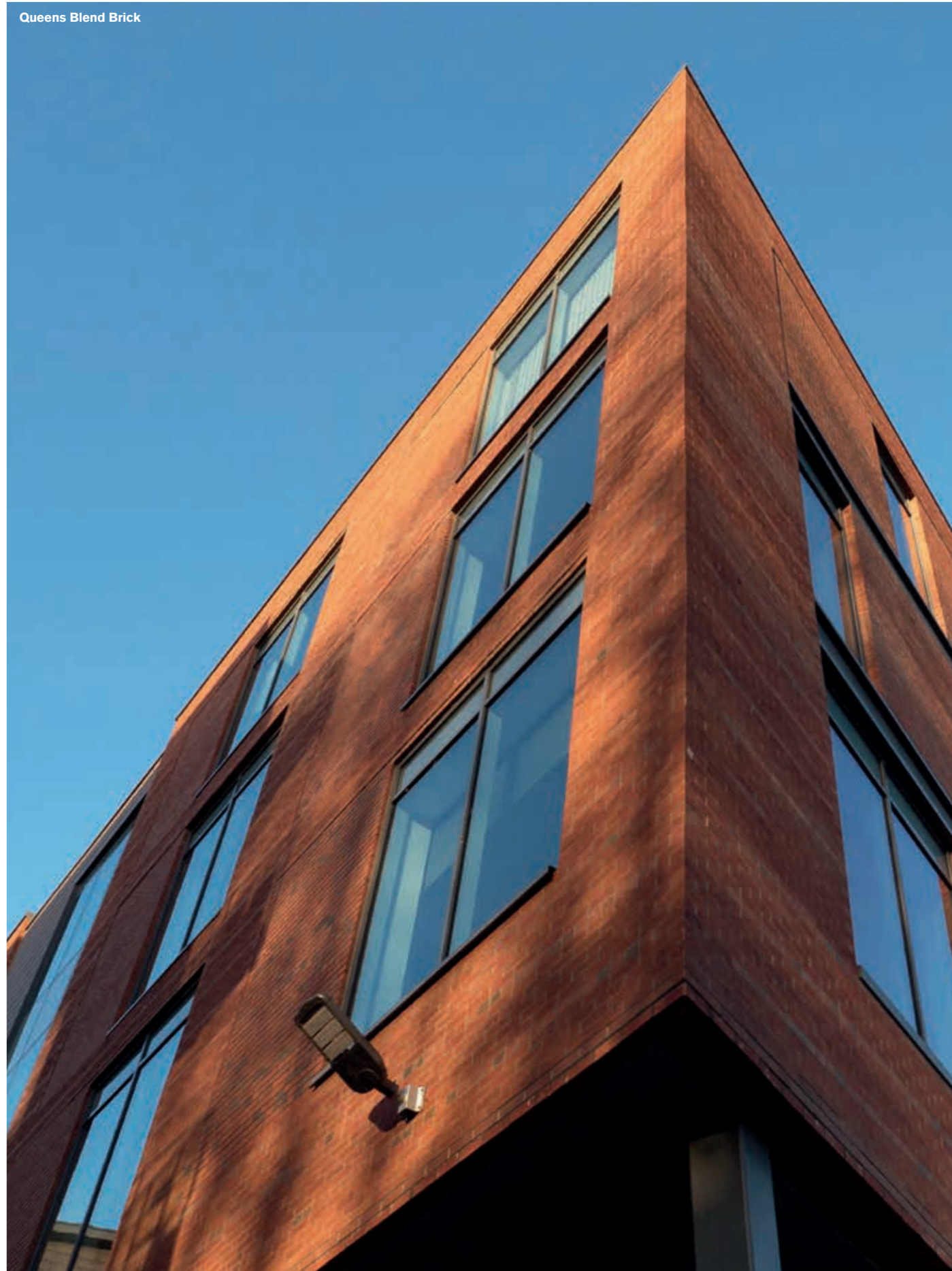

forterra.co.uk

LIGHT TEXTURED RED BRICKS

Old Trafford Red

BUTTERLEY
BRICK



Queens Blend

BUTTERLEY
BRICK



Rannoch Multi Red

BUTTERLEY
BRICK



Regency London

THE ORIGINAL
LONDON
BRICK



Rufford Red Multi

BUTTERLEY
BRICK



ORDER YOUR BRICK SAMPLES
0330 123 1017

forterra.co.uk

LIGHT TEXTURED RED BRICKS

Sandfaced London



Sherwood Red Mixture



Tame Valley Red Mixture



Teviot Red



Tweed Red Blend



ORDER YOUR BRICK SAMPLES
0330 123 1017

forterra.co.uk

LIGHT TEXTURED RED BRICKS

Victorian Mixture



Village Russet Red Mixture



Victorian Mixture Brick



LIGHT TEXTURED RED BRICKS

Village Sunglow

BUTTERLEY
BRICK



Wentworth Mixture

BUTTERLEY
BRICK



Windsor London

THE ORIGINAL
LONDON
BRICK



Worcester Red Multi

BUTTERLEY
BRICK



Yorkshire Red Blend

BUTTERLEY
BRICK



ORDER YOUR BRICK SAMPLES
0330 123 1017

forterra.co.uk

LIGHT TEXTURED RED BRICKS



CASE STUDY ALEXANDRA PARK

Alexandra Park is a new development of 15 individually designed four- and five-bedroomed homes set in over four acres of mature woodland in Nottingham.

Each home in this secluded development was built over three storeys and designed and styled with the latest contemporary finishes, both inside and out. With a gated entrance, the private development is set down into its own valley, but still has breath-taking views of the city.

FORTERRA'S MANDARIN MIXTURE AND YORKSHIRE RED BLEND BUTTERLEY BRICKS WERE CHOSEN TO MEET THE DEVELOPMENT'S HIGH SPECIFICATION REQUIREMENTS.

The properties were economically designed with underfloor heating, air source heat pumps, and a high level of insulation to keep running costs down.

Including the latest interior finishes, each home also offers something different, from cinema rooms to beautifully landscaped terraces.

Architects: Guy Phoenix

HEAVY TEXTURED RED BRICKS

Abbey Weathered

BUTTERLEY
BRICK



Braemar Red Rustic

BUTTERLEY
BRICK



Burghley Red Rustic

BUTTERLEY
BRICK



County Multi Rustic

65 & 73mm

BUTTERLEY
BRICK



County Red Rustic

65 & 73mm

BUTTERLEY
BRICK



ORDER YOUR BRICK SAMPLES
0330 123 1017

forterra.co.uk

HEAVY TEXTURED RED BRICKS

Dark Multi Rustic

65 & 73mm

BUTTERLEY
BRICK



Harthill Red

BUTTERLEY
BRICK



Langwith Red Rustic

BUTTERLEY
BRICK



Lindum Cottage
Red Reserve

BUTTERLEY
BRICK



Nottingham Red Rustic

BUTTERLEY
BRICK



ORDER YOUR BRICK SAMPLES
0330 123 1017

forterra.co.uk

HEAVY TEXTURED RED BRICKS

Old English Rose Rustic

BUTTERLEY
BRICK



Rustic London

65 & 73mm

THE ORIGINAL
LONDON
BRICK



Rustic Antique London

65 & 73mm

THE ORIGINAL
LONDON
BRICK



Sunset Red London

THE ORIGINAL
LONDON
BRICK



Tudor London

65 & 73mm

THE ORIGINAL
LONDON
BRICK



ORDER YOUR BRICK SAMPLES
0330 123 1017

forterra.co.uk

Chelsea Smoked Red - see page 28



ORDER YOUR BRICK SAMPLES
0330 123 1017

forterra.co.uk

CASE STUDY YORK HOUSE

Originally an anonymous, almost forbidding, seven-storey office block constructed in the 1980s, York House on Pentonville Road in Islington has been transformed into a contemporary, light-filled co-working space fit for 21st century use.

The original building frontage was set back from the road, but the addition of a new five-storey front extension introduces an attractive double-height entrance with offices above. Using similar engineering bricks to the main, original, building the new construction allows light to flood in through the structurally self-supporting perforated brick lattice, angled at 45 degrees to gain stiffness. A cross-laminated timber structure sits behind while openable windows allow fresh air to circulate.

AT ROOF LEVEL, A NEW, CROSS-LAMINATED TIMBER STRUCTURE, GLAD IN A PERFORATED ZIG-ZAG ALUMINIUM SCREEN, ECHOES THE FRONT EXTENSION WHILE SOFTENING THE BUILDING EDGE.

The brick selected for the project was Blue Brindle Smooth - a high quality smooth brick that matches closely the masonry of the original building. The complexity of the lattice work structure required special shapes of brick and perforation to allow visibility through the bricks at the right points. Working closely with the architect, it took the team nine months of developing and testing to get the strength of the product right. Three lengths of brick were produced and used in the construction of the extension: 215s were used in the building of the chevron parapet, 345s were used on the parapet and alongside the entrance, and 440s were used to create the latticework on the main entrance.

Architects: De Metz Forbes Knight

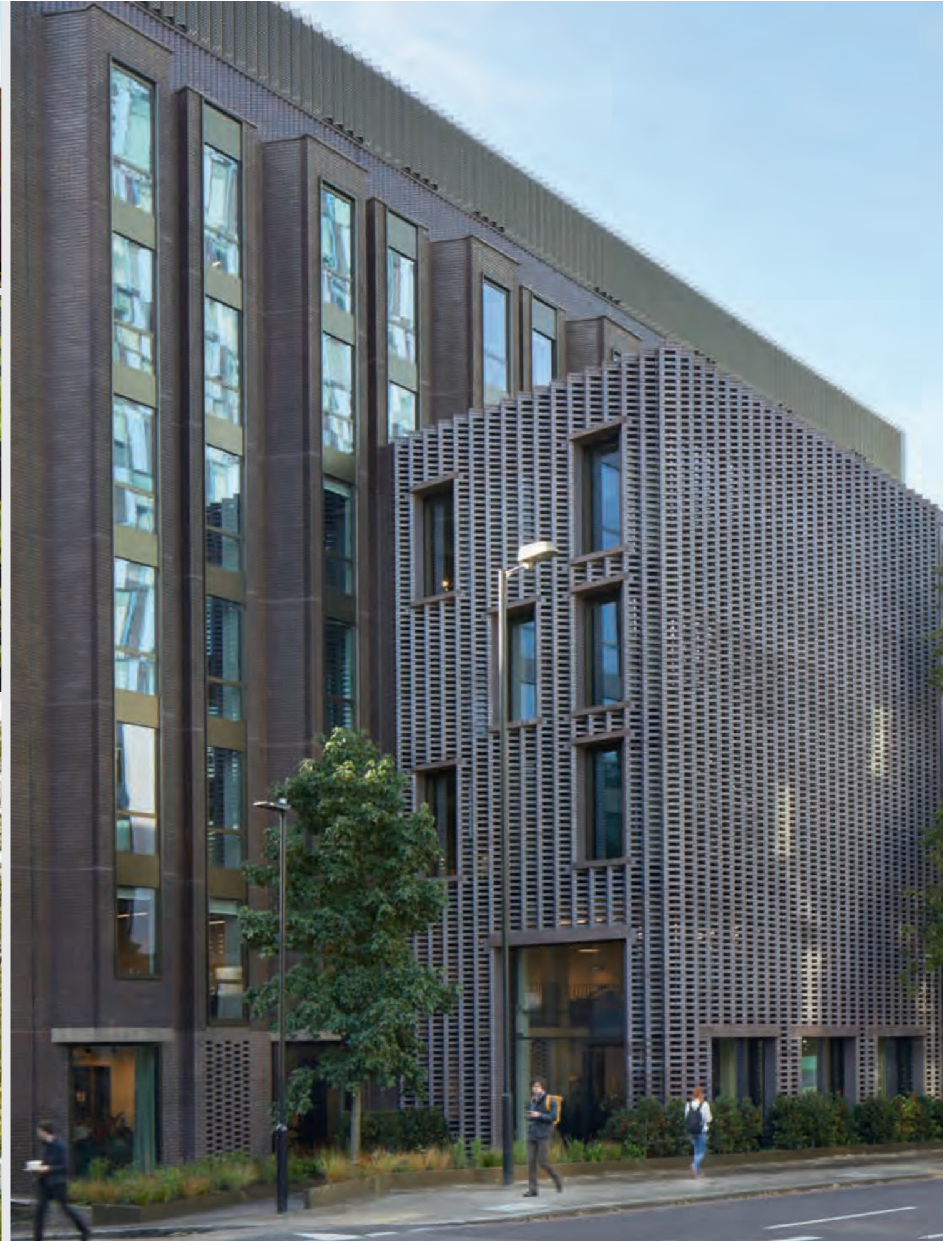
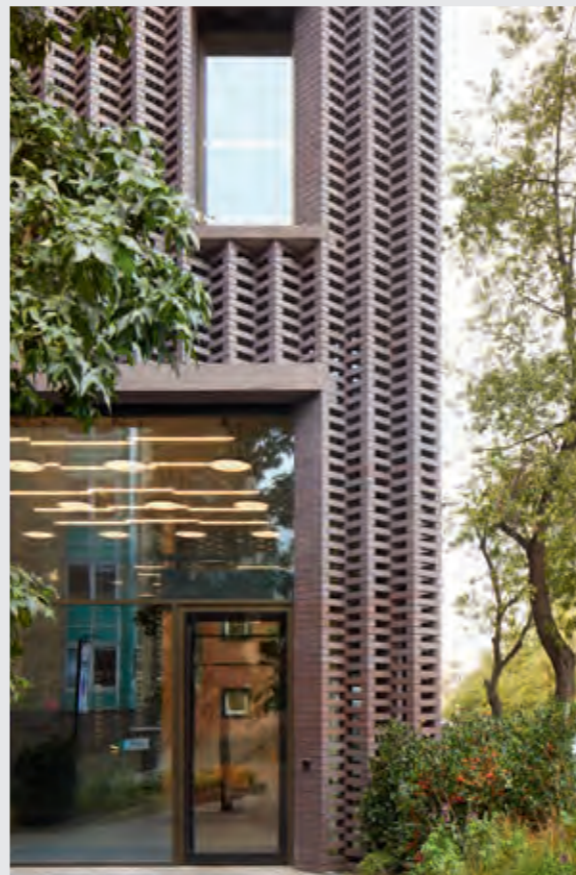
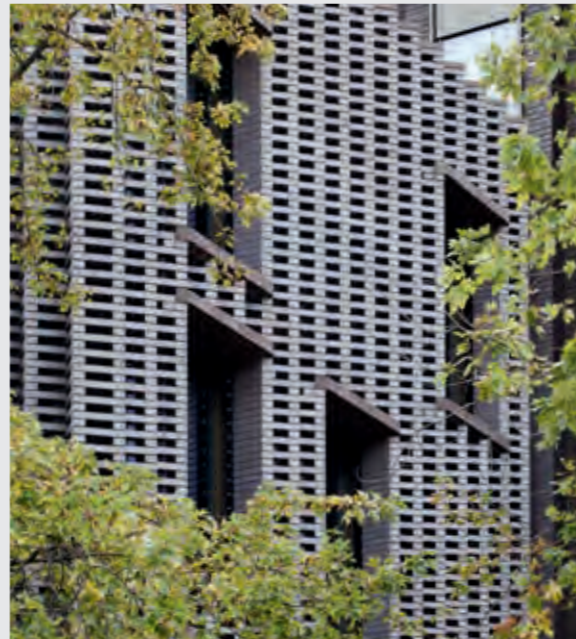

STOCK PRESSED RED BRICKS

Atherstone Red

ECOSTOCK
BRICK



Atherstone Red Multi

ECOSTOCK
BRICK



Medway Blend

ECOSTOCK
BRICK



Medway Orange

ECOSTOCK
BRICK



ORDER YOUR BRICK SAMPLES
0330 123 1017

forterra.co.uk

STOCK THROWN RED BRICKS

Arundel Mix

ECOSTOCK
BRICK



Autumn Glow

ECOSTOCK
BRICK



CASE STUDY OVERSLADE LANE

This prestigious three-storey new build property in the village of Bilton was designed following close liaison with the local planning authority to ensure empathy to other nearby homes.

The selection of Forterra's Autumn Glow facing brick was central to the project's success in addressing the concerns of the local planners while enabling the client to meet their personal aesthetic requirements. The enhanced durability designation allowed the creation of a seamless brick facade.

Architects: John Halton Design Limited **Contractors:** T. Balfe Constuction Ltd.

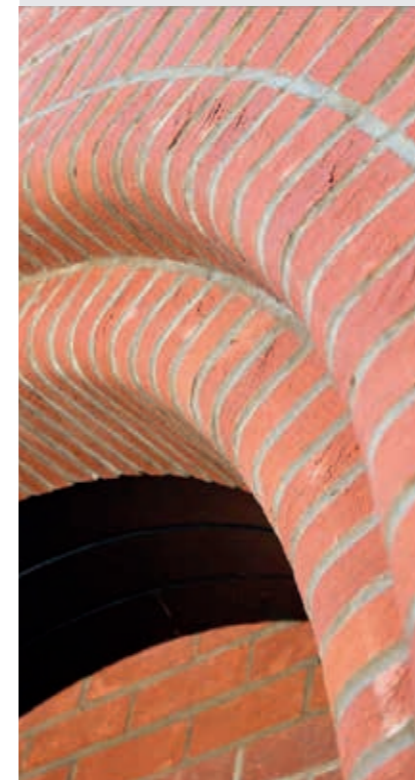

forterra.co.uk

STOCK THROWN RED BRICKS



Autumn Glow Multi

ECOSTOCK
BRICK



Boxhill Meld

ECOSTOCK
BRICK



Chelsea Smoked Red

ECOSTOCK
BRICK



ORDER YOUR BRICK SAMPLES
0330 123 1017

forterra.co.uk

STOCK THROWN RED BRICKS

Chertsey Antique Blend

ECOSTOCK
BRICK



Clockhouse Mixture

ECOSTOCK
BRICK



Hampton Rural Blend

ECOSTOCK
BRICK



CASE STUDY MASONS PADDOCK

Masons Paddock - a small development of residential homes situated in the Lincolnshire village of Coleby was shortlisted for the Brick Development Association (BDA) 2019 Brick Awards.

Each property possesses a unique external finish with differing combinations of brick and stone. Our Ecostock Hampton Rural Blend bricks were carefully selected to provide an elegant contrast to Clipsham stone, a local Lincolnshire limestone.

Architects: John Halton Design Limited Contractors: T. Balfe Construction Ltd.

STOCK THROWN RED BRICKS

Oakthorpe Red Stock

ECOSTOCK
BRICK



Oakthorpe Red Multi Stock

ECOSTOCK
BRICK



Surrey Hill Red Multi

ECOSTOCK
BRICK



Westcroft Red Multi

ECOSTOCK
BRICK



West Sussex Blend

ECOSTOCK
BRICK



ORDER YOUR BRICK SAMPLES
0330 123 1017

forterra.co.uk

STOCK THROWN RED BRICKS

Oakthorpe Red Multi Stock



ORDER YOUR BRICK SAMPLES
0330 123 1017

forterra.co.uk

TUMBLED RED BRICKS

Breckland Multi Reserve

BUTTERLEY
BRICK



Chatsworth Multi

BUTTERLEY
BRICK



Farmstead Antique

BUTTERLEY
BRICK



Meadow Red

BUTTERLEY
BRICK



Southdown Multi

BUTTERLEY
BRICK



ORDER YOUR BRICK SAMPLES
0330 123 1017

forterra.co.uk

TUMBLED RED BRICKS

Woodside Mixture

BUTTERLEY
BRICK



Woodstock Blend Reserve

BUTTERLEY
BRICK



Woodstock Blend Reserve



forterra.co.uk

INTRODUCING OUR WATERSTRUCK BRICK RANGE

A combination of timeless beauty and cutting edge production technology, the new Shelton waterstruck adds an extra dimension to Forterra's Ecostock range of bricks, developed with the needs of architects and developers in mind.

Shelton waterstruck are manufactured using the latest technology in sustainability and production efficiency and meet the requirements of BES 6001 Responsible Sourcing certification.



WATERSTRUCK RED BRICKS

Shelton Mellow

ECOSTOCK
BRICK



Shelton Red

ECOSTOCK
BRICK



Shelton Red Multi

ECOSTOCK
BRICK



Shelton Russet

ECOSTOCK
BRICK



WHY WATERSTRUCK BRICKS ARE UNIQUE

The relatively smooth, sand-free texture of waterstruck bricks is a result of using water rather than sand to release these soft mud bricks from their moulds. The process of water striking the brick creates a lightly textured surface unlike that of any other brick.

Part of the Ecostock range the new Shelton waterstruck brick combines the timeless beauty of traditional waterstruck brick with cutting edge production technology. The Shelton is available in four finishes.

ORDER YOUR BRICK SAMPLES
0330 123 1017

forterra.co.uk

BUFF BRICKS

LIGHT TEXTURED BUFF BRICKS

Burwell Buff

BUTTERLEY
BRICK



Cumbria Buff Rustic

BUTTERLEY
BRICK



Harborough Buff Multi

BUTTERLEY
BRICK



Hereward Light London

THE ORIGINAL
LONDON
BRICK



Honey Buff London

THE ORIGINAL
LONDON
BRICK



ORDER YOUR BRICK SAMPLES
0330 123 1017

forterra.co.uk

LIGHT TEXTURED BUFF BRICKS

Ingleborough Buff

BUTTERLEY
BRICK



Leicestershire Russet Mixture

BUTTERLEY
BRICK



Milton Buff London

BUTTERLEY
BRICK



Nene Valley Stone London

BUTTERLEY
BRICK



Rufford Buff Multi

BUTTERLEY
BRICK



ORDER YOUR BRICK SAMPLES
0330 123 1017

forterra.co.uk

LIGHT TEXTURED BUFF BRICKS

Village Harvest Multi / Arden Special Reserve



LIGHT TEXTURED BUFF BRICKS

Sherwood Buff Mixture

BUTTERLEY
BRICK



Village Golden Thatch

BUTTERLEY
BRICK



Village Harvest Multi

BUTTERLEY
BRICK



Village Oatmeal Buff

THE ORIGINAL
LONDON
BRICK



ORDER YOUR BRICK SAMPLES
0330 123 1017

forterra.co.uk

LIGHT TEXTURED BUFF BRICKS



CASE STUDY PENNYWELL LIVING

This large urban regeneration project in Pennywell, Edinburgh, included 719 new dwellings over four different brownfield areas with existing communities between them, meaning that linkage with the existing communities is essential.

The homes are arranged around a central open space within an area characterised by low density housing.

The predominant material in the overall development is brick - chosen for its durable, long-lasting qualities and ability to introduce consistency and identity. Zinc cladding, white brick and render, with key entrances defined by coloured blocks, also feature.

The design used a simple palette of materials and approach to detailing to bring a consistent and clear identity. The focus is on attractive, simple proportions, both in the form of the buildings and in the development of the elevations.

Two types of brick were proposed: one a red/brown multitone and the other a light brown/red multitone; to be used in conjunction with grey and dark grey roof tiles.

THE BRICK SELECTED WAS VILLAGE HARVEST MULTI FOR IT WAS CONSISTENT WITH THE DESIGN AND REFERENCED DEVELOPMENTS NEARBY.

The architecture used throughout the development provides quality and variety.

The buildings complement each other and create a distinct character and identity. The feature materials add to the rhythms and patterns in the elevations to create variety in the streetscape and mark key corners and frontages.

The extensive development is a result of an investment of £42 million by the City of Edinburgh Council and includes £7.9 million grant funding from the Scottish Government.

Architects: Barton Willmore

HEAVY TEXTURED BUFF BRICKS

Breamar Buff Rustic

BUTTERLEY
BRICK



Old English Buff Multi

BUTTERLEY
BRICK



Old English Buff Multi Brick



ORDER YOUR BRICK SAMPLES
0330 123 1017

forterra.co.uk

STOCK THROWN BUFF BRICKS

Belgravia Gault Blend

ECOSTOCK
BRICK



Cathedral Cream

ECOSTOCK
BRICK



Kensington Cream

ECOSTOCK
BRICK



Cathedral Cream



ORDER YOUR BRICK SAMPLES
0330 123 1017

forterra.co.uk



YELLOW BRICKS

LIGHT TEXTURED YELLOW BRICKS

Ashwell Yellow Multi



Golden Buff London



Ironstone London



Longville Stone London



ORDER YOUR BRICK SAMPLES
0330 123 1017

forterra.co.uk

HEAVY TEXTURED YELLOW BRICKS

Old English
Mixture Rustic

BUTTERLEY
BRICK



Saxon Gold London

THE ORIGINAL
LONDON
BRICK



STOCK THROWN YELLOW BRICKS

Ardleigh Yellow Stock

ECOSTOCK
BRICK



ORDER YOUR BRICK SAMPLES
0330 123 1017

forterra.co.uk

CASE STUDY THE ELMS

The village of Ewerby sits within the heart of the Lincolnshire Fens, amidst a heavy farming community highlighted and punctuated by the local architecture.

Historically, Lincolnshire villages produced their own, indigenous facing bricks from brick pits, and most farm buildings and tied cottages within this community are constructed from Ewerby Yellow facing brick. Together with local Ancaster limestone and handcrafted clay pantiles, this forms the palette of materials that are considered indicative of the local vernacular architecture. As such, careful consideration needed to be given to the choice of materials used in building The Elms.

Combining existing detailing and colourings gave architects D.B. Lawrence Associates a strong initial concept for their first stage design process. Sourcing bricks and materials that blend with their surroundings can be challenging, but they were successful in achieving this for The Elms.

A yellow stock brick sourced from Forterra was an important part of the concept. The brick was used alongside the use of local Lincolnshire limestone quarried seven miles away

at Ancaster. Handmade clay pantiles were sourced to match existing roof tiles.

The brickwork was constructed in English Bond to achieve the desired aesthetic and reflect the existing surrounding outbuildings.

Complementary stone quoins, cills and heads together with dog-tooth oversailing courses to the eaves and verges were also used.

THE BRICK CHOSEN WAS ARDLEIGH YELLOW STOCK BRICK FROM ECOSTOCK. IT IS A HIGH QUALITY FACING BRICK WITH RECYCLED CONTENT. THE RANGE CARRIES BES 6001 RESPONSIBLE SOURCING CERTIFICATION.

The overall intention of the dwelling is to replicate a barn, and careful thought and detailing to the large openings have helped to create the desired effect.

Architects: D.B. Lawrence Associates



BROWN BRICKS

SMOOTH TEXTURED BROWN BRICKS

Dark Moroccan Smooth

65 & 73mm

BUTTERLEY
BRICK



CASE STUDY BRINKWORTH

Commissioned in north London in 2010, this new-build project within a conservation area needed to be discrete and respectful to fit in with the surrounding environment.

Forterra's Dark Moroccan Smooth Butterley brick was used to adhere to the necessary requirements along with a pitched roof and flush and square bay windows.

The post-modernist build respects the immediate environment with regard to both material and form.

This build was shortlisted for a 2017 BDA Brick Award in the Individual Housing Development category.

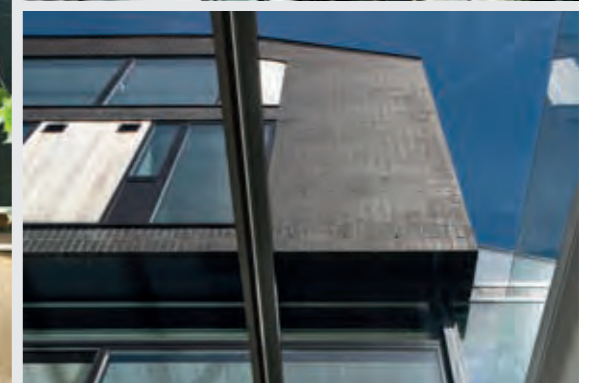

ORDER YOUR BRICK SAMPLES
0330 123 1017

forterra.co.uk

LIGHT TEXTURED BROWN BRICKS

Brown Rustic



Farmhouse Brown Sandfaced



Golden Brown Sandfaced

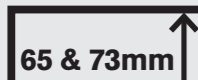

Old English Russet



Village Honey Gold



**ORDER YOUR BRICK SAMPLES
0330 123 1017**

forterra.co.uk

HEAVY TEXTURED BROWN BRICKS

Dark Moroccan Rustic



Mixed Brown Brindle Rustic

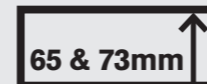

TUMBLED BROWN BRICKS

Ochre Brown



**ORDER YOUR BRICK SAMPLES
0330 123 1017**

forterra.co.uk

BLUE, BLACK & GREY BRICKS

SMOOTH TEXTURED BLUE BRICKS

Blue Smooth

65 & 73mm

BUTTERLEY
BRICK



HEAVY TEXTURED BLUE BRICKS

Blue Rustic

65 & 73mm

BUTTERLEY
BRICK



SMOOTH TEXTURED BLACK BRICKS

Carbon Black Smooth

BUTTERLEY
BRICK



ORDER YOUR BRICK SAMPLES
0330 123 1017

forterra.co.uk

HEAVY TEXTURED BLACK BRICKS

Carbon Black
Rustic

BUTTERLEY
BRICK



HEAVY TEXTURED GREY BRICKS

Brindle London

THE ORIGINAL
LONDON
BRICK



Chatsworth Grey Rustic

BUTTERLEY
BRICK



LIGHT TEXTURED GREY BRICKS

Brecken Grey
London

THE ORIGINAL
LONDON
BRICK



Cotswold London

THE ORIGINAL
LONDON
BRICK



Dapple Light London

THE ORIGINAL
LONDON
BRICK



TUMBLED GREY BRICKS

Granite Ash

BUTTERLEY
BRICK



ORDER YOUR BRICK SAMPLES
0330 123 1017

forterra.co.uk

ORDER YOUR BRICK SAMPLES
0330 123 1017

forterra.co.uk

CASE STUDY THE INTERLOCK

Located in London's Fitzrovia – where Riding House Street opens to Wells Street – sits The Interlock, a new five-storey mixed-use building designed by Bureau de Change architects for developer HGG London, a company established to commission design-driven innovative architecture.

Riding House Street hosts an extraordinary breadth of architectural styles. From John Nash's All Souls church at its most easterly point, the street skips haphazardly from 19th Century terraces to post war commercial buildings; concrete slab structures and 20th Century apartment blocks. The street's piecemeal aesthetic is unified by the use of brickwork which serves as the façade material of choice, at times so abundant that it forms the road surface.

Abandoning the traditional dimensions of London brick, a collection of 44 misshapen and seemingly un-stackable clay blocks were developed.

WE WORKED ITERATIVELY WITH THE TEAM AT FORTERRA – ADAPTING AND REVIEWING THE BRICKS IN 3D.

The patterns visible across the surface are informed, in part, by the interactions between materials and structure. The bricks appear to lap up against glazing, swell and bow between floors and are inset frame-like to denote the building's perimeter. For passers-by, the bricks appear to morph and twist like cogs. By modelling the façade in 3D, each facet could be individually adjusted to meet structural and fabrication requirements without diluting the integrity of the surface form.

Staffordshire Blue Clay was selected as a contrast to the areas existing brickwork. The marl clay was set into 14 hand-crafted steel moulds and fired in oxidation to create the matt blue finish. After firing, these 14 'parent' bricks were divided to form the 30 'offspring'. Construction of the 5,000 block landscape took place over three months. The fabrication team used 1:1 printed templates that set out the number, typology and location of each brick. When collated on site, these 188 templates appeared like a construction manuscript, with each brick a different note to lay.

Co-founder and Director of Bureau de Change Billy Mavropoulos explained: "We worked iteratively with the team at Forterra – adapting and reviewing the bricks in 3D. We were walking the line of what would be technically possible, but through this process, found a point that was both buildable and produced the richness and movement we were trying to achieve."

Architects: Bureau de Change Architects



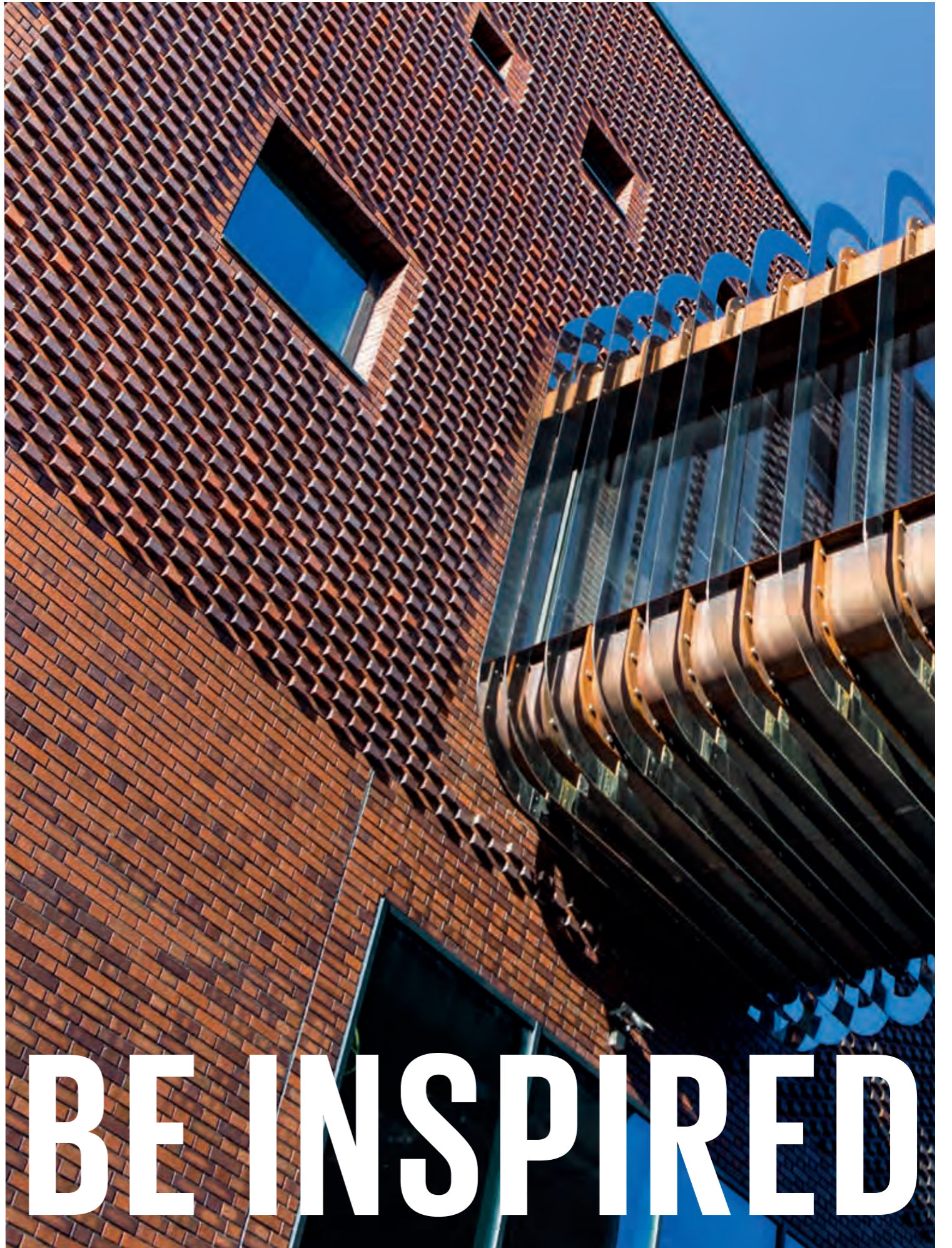

BRICK INNOVATION

Clay brick might be one of the world's oldest building materials, but its flexibility and versatility combined with a wide palette of colours, textures, shapes and sizes, ensure it is also one of the most modern.

In the hands of architects and developers looking to create a unique aesthetic, brick has proven time and again to be an imitably innovative product, delivering outstanding contemporary architecture or cleverly enabling new buildings to meld gently with their older neighbours.

BE INSPIRED











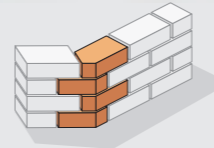

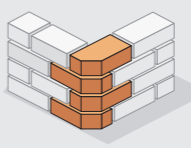

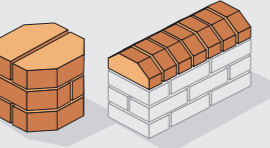

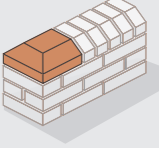

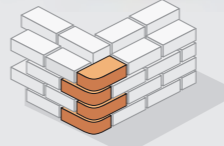

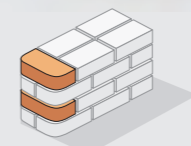

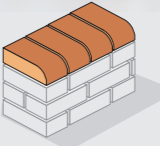
CRADLEY

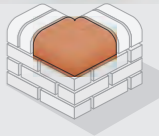
SPECIAL BRICK

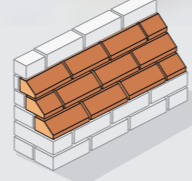
CRADLEY SPECIAL SHAPED BRICKS

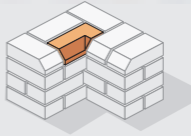
Cradley specialises in the manufacture of handmade British Standard and non-standard brick. A long-time favourite of architects, restoration specialists and house builders, Cradley Special Brick manufactures British Standard, non-standard and tailor-made bricks. They provide the detail that can transform the ordinary into the extraordinary and, occasionally, the award winning. And they can help you to turn your vision into reality, too. Cradley can produce non-standard and bespoke brick specials to almost any design, shape and size to create unique brickwork features and detailing.

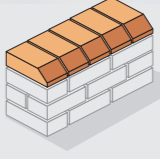
BRITISH STANDARD SPECIAL SHAPED BRICKS

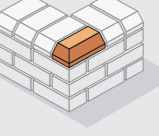
  AN.1 SQUINT (left or right hand)	  AN.5 SINGLE CANT (left or right hand)	  AN.6 DOUBLE CANT	  AN.12 DOUBLE CANT STOP END (left or right hand)
  BN.1 SINGLE BULLNOSE (left or right hand)	  BN.2 DOUBLE BULLNOSE	  BN.5 SINGLE BULLNOSE HEADER ON FLAT (left or right hand)	  BN.19 EXTERNAL RETURN TO DOUBLE BULLNOSE ON EDGE AND TO BULLNOSE DOUBLE HEADER ON FLAT (left or right hand)
  PL.3 PLINTH STRETCHER (left or right hand)	  PL.4 PLINTH INTERNAL RETURN - LONG (left or right hand)	  PL.2 PLINTH HEADER (left or right hand)	  PL.7 PLINTH EXTERNAL (left or right hand)

HANDMADE BESPOKE BRICK SPECIALS

The Cradley Special Brick team create products for heritage restoration projects alongside those for renovations, extensions and modern builds, whether it's producing a large run of British Standard bricks or carefully crafting a bespoke special.

Whatever the complexity, scope or scale of your project, the team will work with you to find the best solution for your timescale, budget and, of course, aesthetic requirements – whether you need one or 100,000 special shaped bricks, and whatever the shape or size.

TALK TO OUR SPECIALISTS ON
01384 637184

forterra.co.uk

CASE STUDY TATE MODERN

The designer of an exhibition at Tate Modern in London wanted to build a series of stools and benches out of bricks, but instead of using ordinary, rectangular bricks they wanted to use something more unusual.

The live, public exhibition, called Endless Book Club, would see reading enthusiasts from notable book clubs sit on the brick benches and stools while discussing their chosen books in the Turbine Hall of the famous art gallery.

FORTERRA'S CRADLEY SPECIAL BRICK PROVIDED OVER 500 SPECIAL SHAPED BRICKS TO CREATE MORE THAN 20 SEATS AS PART OF THE EXHIBITION.

Cradley Special Brick has provided millions of non-standard bricks for refurbishments of listed buildings, luxury newbuilds and one-off projects including schools and leisure centres.

Book clubs from the Royal College of Art and the Institute of Psychoanalysis took part in the event, which was produced by Self Publish, Be Happy.

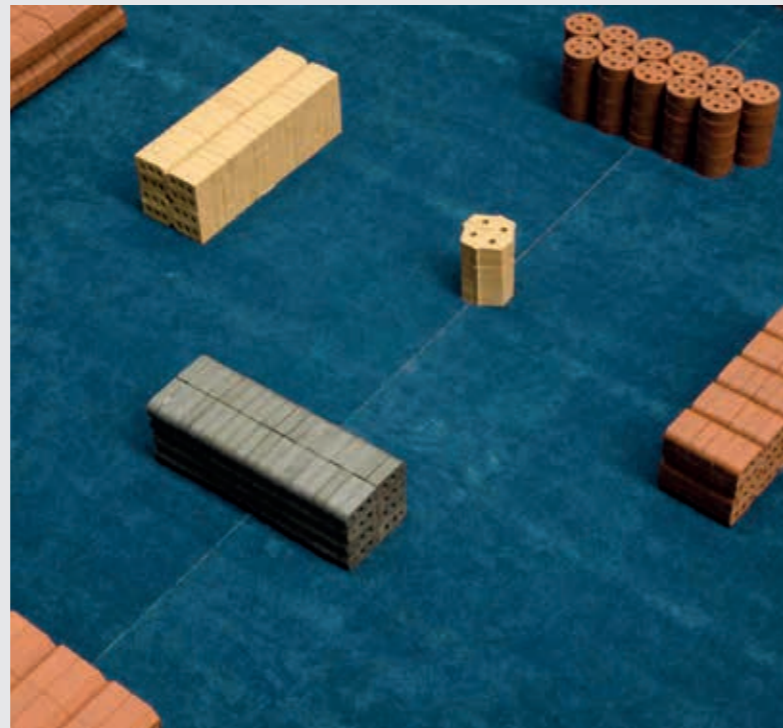
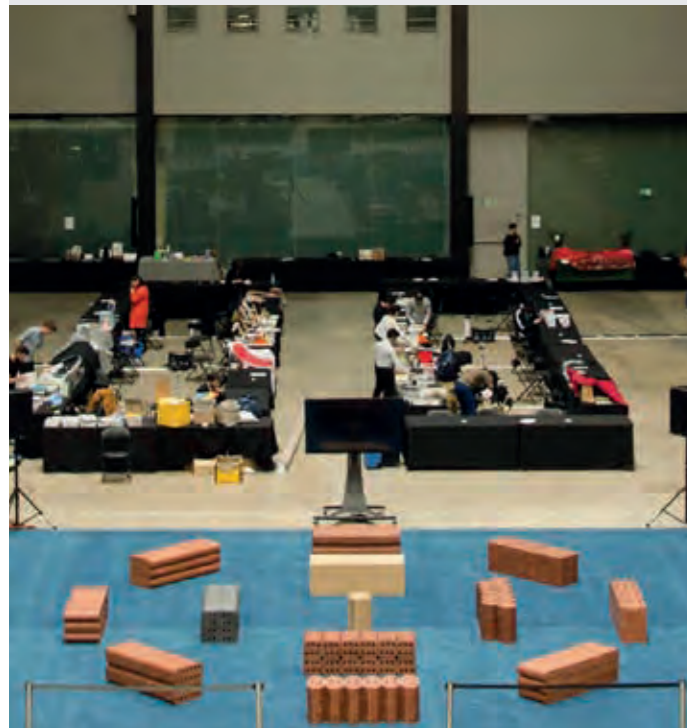

BRICK GUIDANCE AND TECHNICAL

PROFESSIONAL TIPS FOR BETTER BRICKWORK

Make life easier with these simple tips which can save you time and money on your build.

BLENDING BRICKS

Bricks should be loaded-out from a minimum of 3 packs and it is advisable to draw from the packs in vertical rather than horizontal slices. Doing this helps avoid colour patchiness or banding in the brickwork.

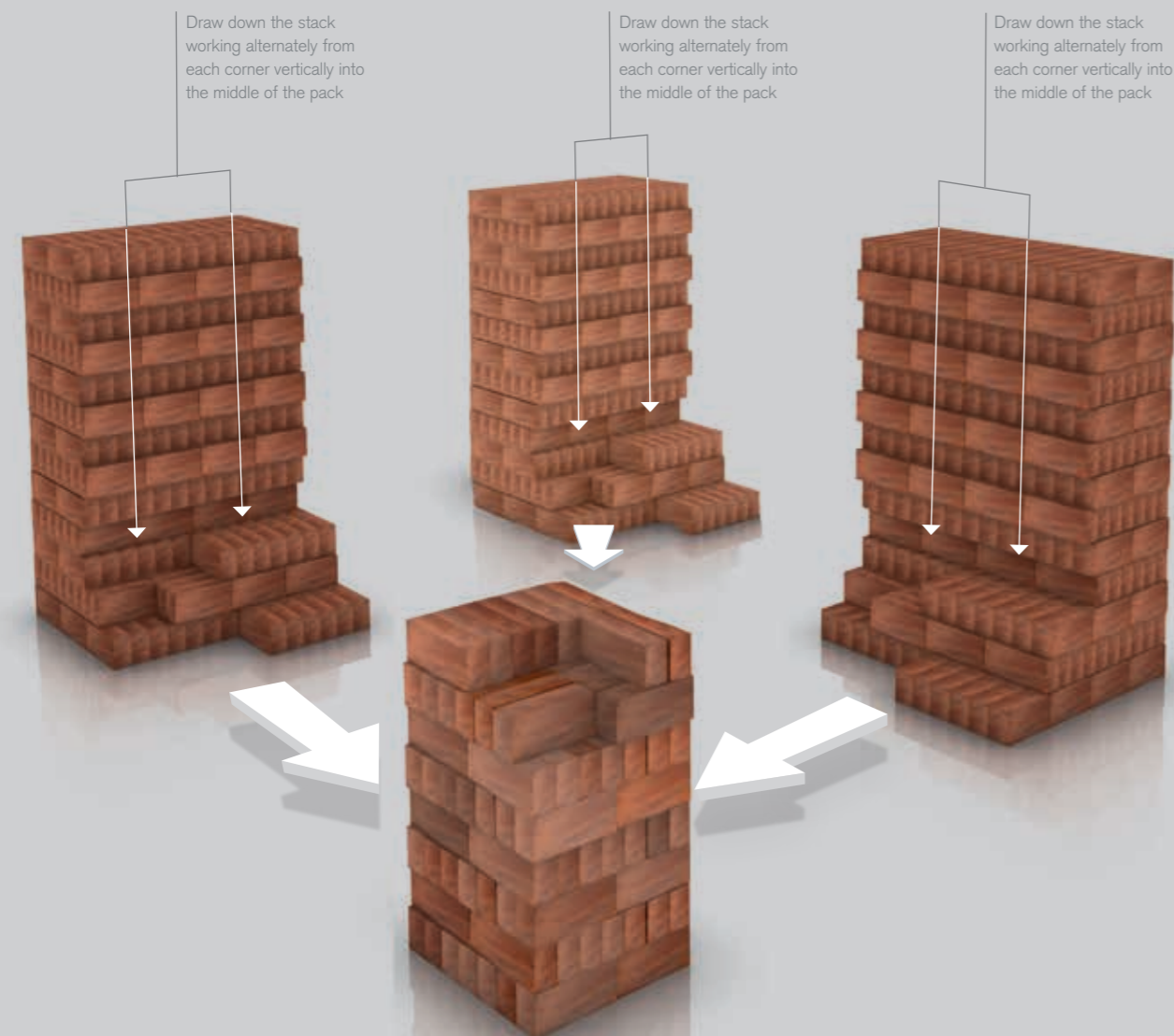

BRICK STORAGE

Bricks should be stored on a level, free-draining surface that is protected from the elements. Waterproof wrapping provides protection from the weather; if this is removed for inspection it needs to be replaced or alternative protection needs to be provided.

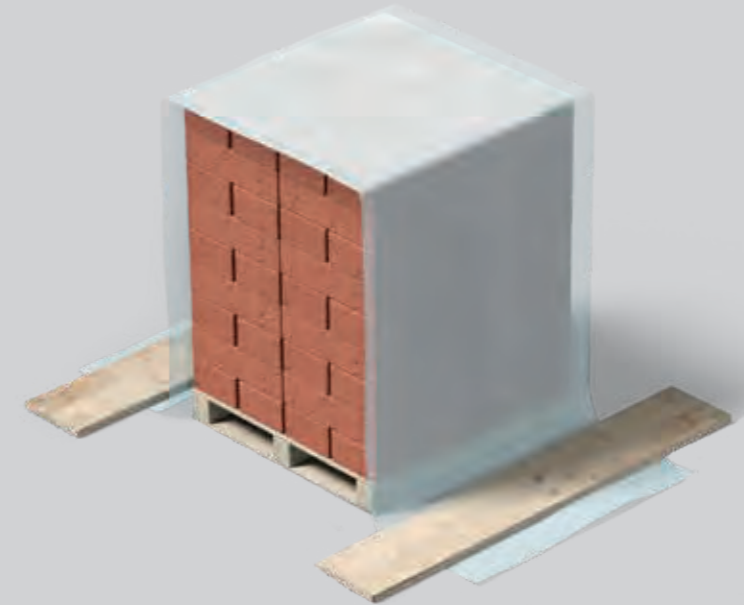

PROTECTION OF NEWLY BUILT BRICKWORK

When work stops or is interrupted by inclement weather conditions, brickwork should be protected immediately with waterproof sheeting held in place with a suitable fixing. If new brickwork is not protected, lime stains, efflorescence and patchy mortar colour can occur. It should also be noted that the laying of brickwork should be discontinued when the temperature falls below 3°C or when frost is imminent.



FROST PROTECTION

FREESTANDING WALLS

Freestanding walls can be subjected to severe weather conditions. In order to minimise frost damage careful consideration must be paid to the following aspects of design:

Class B quality bricks should be used from foundation level to 150mm (minimum) above ground level (M12 mortar or 1 : ¼ : 3). This will also act as a rigid DPC

The main body of the wall should be constructed in "F2/S2" quality facing bricks (M6 mortar or 1 : ½ : 4½)

All copings must be of "F2/S2" quality and have a water absorption not exceeding 7% (M12 mortar or 1 : ¼ : 3)

We recommend that drip channels are introduced on all copings to shed rain clear of the wall face

Drip channels should have sharp edges and be free from mortar or other obstruction

Copings should overhang the wall face by at least 45mm

"F1" quality bricks must not be used in any component of a freestanding wall

Mortar joints are not impervious to moisture. This is resolved by using a high bond continuous damp proof membrane immediately below the copings, projecting at least 13mm beyond the mortar. A flexible DPC should be avoided at all times as this will reduce overall structural stability.

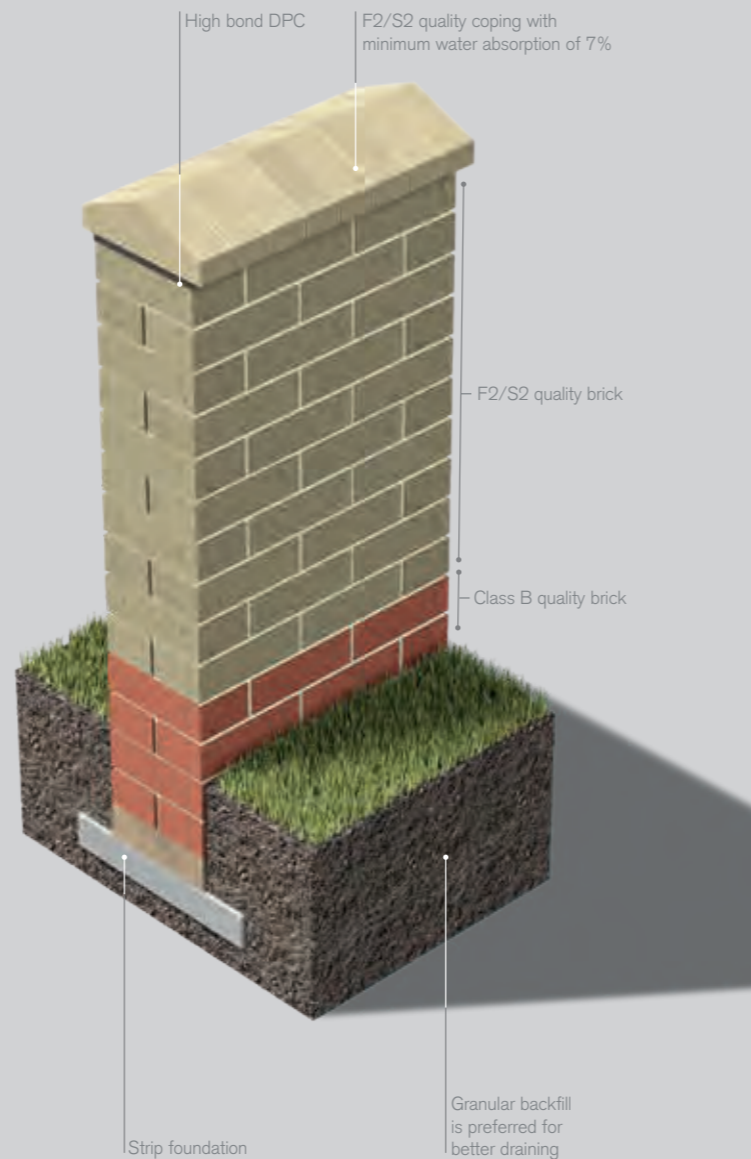

EARTH RETAINING WALLS

Where brickwork is in direct contact with retained earth, it is exposed to ground water which invariably contains salts.

To minimise the risk of efflorescence on the exposed face of the wall, a waterproof barrier between the retained earth and the brickwork should be provided

The waterproof barrier will also aid in the minimisation of frost damage and sulphate attack

All other detailing should be in accordance with that stated for a freestanding wall

Rendering of the wall is not recommended under any circumstances

A cement rich M12 mortar (1 : ¼ : 3 cement : lime : sand or equivalent) should be used for cappings and copings on both freestanding and retaining walls.

FROST ATTACK

In extreme conditions even frost resistant F2 bricks have been known to fail. Where there is a likelihood of long term saturation during cyclic frost conditions, it is advisable to choose a brick of high strength and low water absorption as an added precaution.



IT IS IMPORTANT TO FOLLOW THE ABOVE-MENTIONED GOOD BUILDING PRACTICE DETAILS WHEN CONSTRUCTING WALLS AND OTHER VULNERABLE STRUCTURES.

CARE SHOULD ALWAYS BE TAKEN TO OBSERVE RELEVANT DESIGN DETAILS AND CURRENT CODES OF PRACTICE.

BRICK DESIGN CONSIDERATIONS

A guide to help you get more from your bricks

BRICK BOND PATTERNS

The purpose of bonding is to make brickwork uniform in structure and composition and to maximise its strength, durability and visual appeal. Here are five of the most popular bonding patterns used in the UK.



STRETCHER BOND



STACK BOND



ENGLISH BOND



FLEMISH BOND



HEADER BOND

MORTAR COLOURS

Mortar colour can have a significant impact on the look of a building as mortar typically represents around 17% of the total visible brickwork area. When choosing mortar colours it may be advisable to construct sample panels on site.



MORTAR JOINT PROFILES

The purpose of finishing joints is to improve the rain resistance and visual appeal of the wall by compacting the surface of the mortar and pressing it into contact with the bricks. Below are five mortar joint profiles commonly used in the UK.



RECESSED*

The mortar is raked out to leave the edge of the brickwork exposed, picking out individual bricks and creating a shadow effect.



WEATHERED STRUCK

The inset edge of the joint should be around 2mm and the forward edge should finish on the edge of the brick.



WEATHERED STRUCK AND CUT

The inset edge of the joint should be around 2mm and the forward edge should project around 2mm beyond the brick surface.



BUCKET HANDLE

The mortar is 'tooled' to leave a concave, rounded joint.



FLUSH

The edge is finished flush with the brickwork surface.

* Recessed joints should not be used in areas exposed to high levels of wind driven rain. Recessed joints should not be raked out to more than 5mm. Recessed joints should never be used on "F1" quality bricks.

TALK TO OUR TECHNICAL TEAM
0330 123 1018

THE COMPLETE FORTERRA RANGE

Our extensive product range covers all your construction requirements, from initial ground work through to finished build.

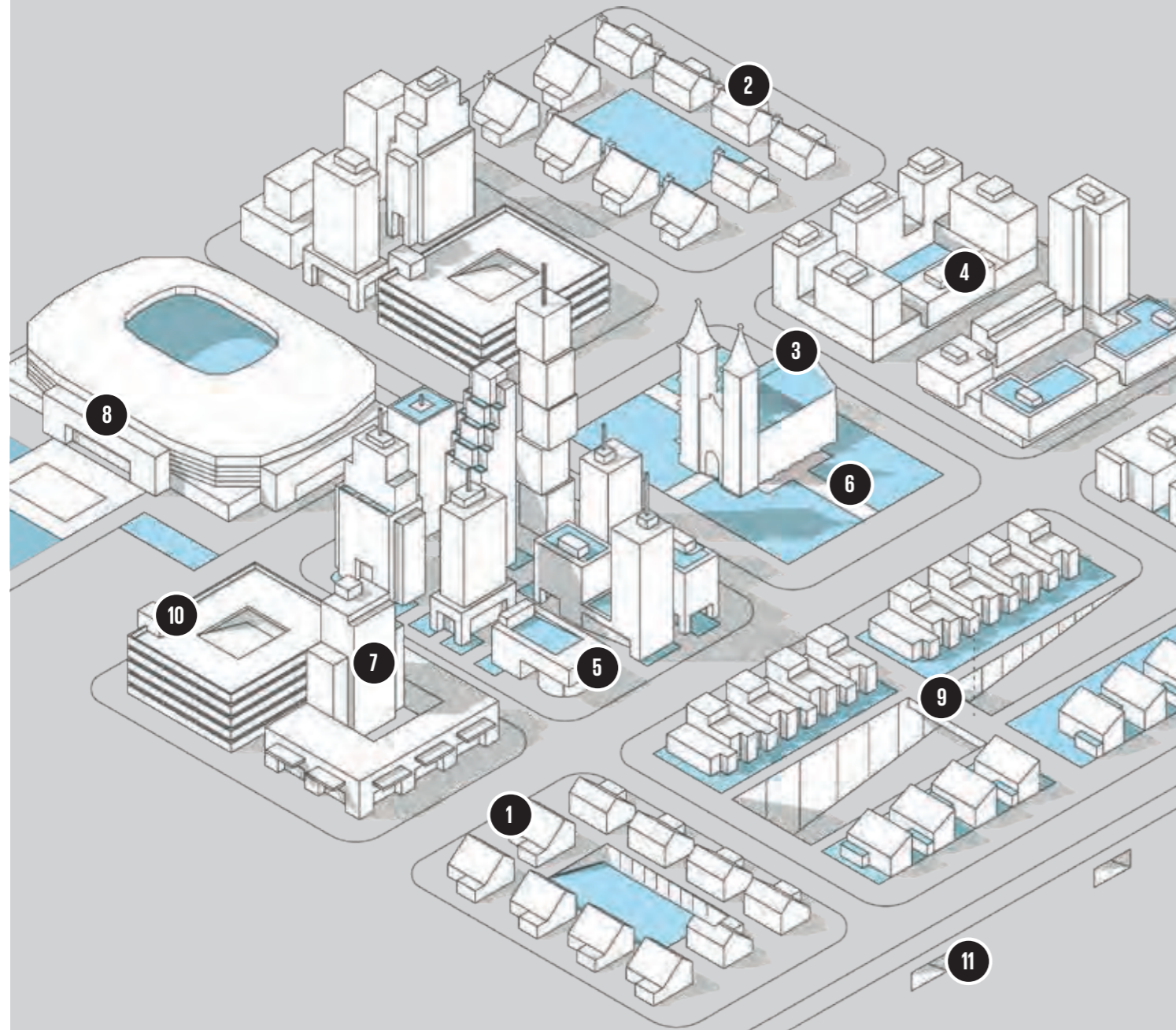

KEEPING BRITAIN BUILDING

1. BRICKS AND BLOCKS

LONDON BRICK
ECOSTOCK
BUTTERLEY
THERMALITE
CONBLOC

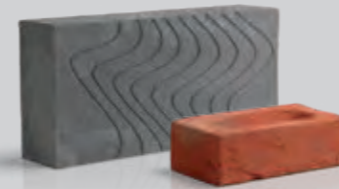

2. CHIMNEY AND FLUE SYSTEMS

RED BANK



3. RIDGE TILES AND FINIALS

RED BANK

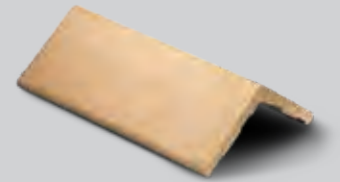

4. AIR BRICKS AND CAVITY WALL BRIDGING DUCTS

RED BANK



5. SPECIAL SHAPED BRICKS

CRADLEY



6. PERMEABLE PAVING SYSTEMS

FORMPAVE



7. WALLING AND CLADDING SYSTEMS

SUREBRICK
WONDERWALL
QUICKWALL

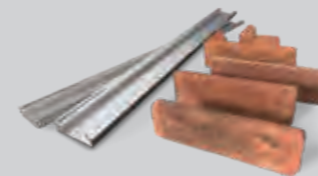

8. PRECAST CONCRETE

JETFLOOR
BEAM AND BLOCK
HOLLOWCORE



9. PRECAST CONCRETE

OMNIA BRIDGE DECK

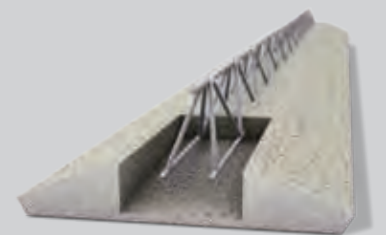

10. PRECAST CONCRETE

STAIRS AND LANDINGS



11. PRECAST CONCRETE

RETAINING WALLS
BOX CULVERTS

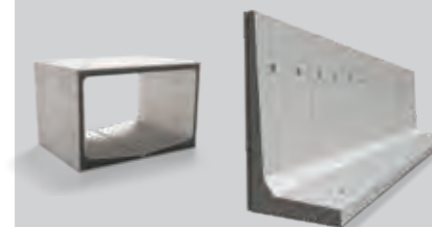

TALK TO OUR SPECIALISTS ON
0330 123 1017

forterra.co.uk

SUSTAINABILITY

Bricks are an inherently sustainable building material. They are durable, require little or no maintenance, and can be recycled at the end of their use. They also contribute to thermal mass, resulting in buildings which need less energy for heating and cooling.

FORTERRA: THE SUSTAINABLE CHOICE

At Forterra our purpose is to keep Britain building. Our products help to create homes, communities and infrastructure which will last for generations. The continued achievement of this goal will only be possible through attaining the highest standards of stewardship of our natural resources, care for our planet, and the support of our employees and society.

Forterra was the first brick manufacturer to achieve BES 6001 Responsible Sourcing of Materials (RSM) certification for all products from its UK brick production sites. This means that any brick you choose from Forterra is BES 6001 certified.

We also offer the Ecostock brick range. This range is manufactured at our flagship factory in Measham, and combines locally sourced raw materials with low energy and low waste processes, to make stock bricks with the lowest embodied CO₂.

IT IS NOW OVER TEN YEARS SINCE THE BRICK FACILITY IN LEICESTERSHIRE WAS COMMISSIONED AND NOW, MEASHAM PRODUCES MORE THAN 100M BRICKS A YEAR.

The humble clay brick has stood the test of time due to its versatility, reliability and robustness as a cladding material built to last. But we also recognise our markets are evolving and seeking increased offsite solutions via modern methods of construction, focused on low wastage and efficient speed of build. We continue to develop new offsite walling solutions, which include our SureBrick façade system, integrated brick faced concrete panels, and Quickwall, providing alternative solutions to traditional construction.

Brick sustainability

- Little or no maintenance required in use
- Contributes to thermal mass
- Provides heat and noise insulation
- Excellent fire resistance
- Allows the flexibility for buildings to be altered for re-use
- Recyclable
- A natural and traditional building material with pleasing aesthetic qualities
- A+ rating in the BRE Green Guide Forterra brick sustainability
- All bricks are certified as 'very good' under BES 6001 - Responsible

Sourcing of materials

- All bricks are manufactured in accordance with ISO 14001 - Environmental Management System
- A significant number of Forterra bricks include recycled content
- Locally sourced raw materials
- Strict waste minimisation schemes

**TO FIND OUT MORE ABOUT HOW FORTERRA
EMBEDS SUSTAINABILITY THROUGHOUT ITS
BUSINESS IN THE UK VISIT OUR WEBSITE.**

[forterra.co.uk](https://www.forterra.co.uk)

Brick name	Page	Size (mm)	Colour	Manufacture	Texture	Factory	Configuration	Dimensional tolerance mean							Brick name	Page	Size (mm)	Colour	Manufacture	Texture	Factory	Configuration	Dimensional tolerance mean								
								Dimensional tolerance range	Dry weight per brick (kg)	Durability rating	Active soluble salts	Water absorption (%)	Comp. strength (N/mm ²)	Dimensional tolerance range									Dry weight per brick (kg)	Durability rating	Active soluble salts	Water absorption (%)	Comp. strength (N/mm ²)				
Abbey Blend	P8	215 x 102.5 x 65	Red	W	RB	How	Vertically Perforated 24-29% Voids	T2	R1	2.4	F2	S2	7	75	452	Harthill Red	P21	215 x 102.5 x 65	Red	W	PT	Acc	Vertically Perforated 18-28% Voids	T2	R1	2.5	F2	S2	7	75	504
Abbey Red Multi	P8	215 x 102.5 x 65	Red	W	RB	How	Vertically Perforated 24-29% Voids	T2	R1	2.4	F2	S2	7	75	452	Heather (London Brick)	P12	215 x 102.5 x 65	Red	P	SF	King	Frogged 15-20% Voids	T2	R1	1.95	F1	S2	23	25	390
Abbey Red Multi	P8	215 x 102.5 x 65	Red	W	RB	How	Vertically Perforated 24-29% Voids	T2	R1	2.4	F2	S2	7	75	452	Heather (London Brick) 73mm	P12	215 x 102.5 x 73	Red	P	SF	King	Frogged 13-18% Voids	T1	R1	2.3	F1	S2	23	25	360
Abbey Weathered	P20	215 x 102.5 x 65	Red	W	RB	How	Vertically Perforated 24-29% Voids	T2	R1	2.4	F2	S2	7	75	452	Heather Multi	P12	215 x 102.5 x 65	Red	W	SF	How	Vertically Perforated 24-29% Voids	T2	R1	2.4	F2	S2	7	75	452
Arden Special Reserve	P8	215 x 102.5 x 65	Red	W	IT	Des	Vertically Perforated 18-25% Voids	T2	R1	2	F2	S2	14	40	500	Hereward Light (London Brick)	P37	216 x 102.5 x 65	Buff	P	SF	King	Frogged 15-20% Voids	T2	R1	1.95	F1	S2	23	25	390
Ardleigh Yellow Stock	P46	215 x 102.5 x 65	Yellow	TH	SS	Mea	Frogged 5-15% Voids	T2	R1	2.36	F2	S2	13	30	495	Honey Buff (London Brick)	P37	215 x 102.5 x 65	Buff	P	IT	King	Frogged 15-20% Voids	T2	R1	1.95	F1	S2	23	25	390
Arundel Mix	P27	215 x 102.5 x 65	Red	TH	C	Mea	Frogged 5-18% Voids	T2	R1	2.2	F2	S2	13	25	495	Ironstone (London Brick)	P45	215 x 102.5 x 65	Yellow	P	IT	King	Frogged 15-20% Voids	T2	R1	1.95	F1	S2	23	25	390
Ashwell Yellow Multi	P45	215 x 102.5 x 65	Yellow	W	IT	Kirt	Vertically perforated 11-21% Voids	T2	R1	2.15	F2	S2	20	30	495	Ingleborough Buff Multi	P38	215 x 102.5 x 65	Buff	W	DF	Clau	Vertically Perforated 18-28% Voids	T2	R1	2.35	F2	S2	10	40	520
Atherstone Red	P26	215 x 102.5 x 65	Red	P	SS	Mea	Frogged 5-18% Voids	T2	R1	2.2	F2	S2	13	25	495	Kensington Cream	P43	215 x 102.5 x 65	Buff	TH	C	Mea	Frogged 2-12% Voids	T2	R1	2.36	F2	S2	13	30	495
Atherstone Red Multi	P26	215 x 102.5 x 65	Red	P	SS	Mea	Frogged 5-18% Voids	T2	R1	2.2	F2	S2	13	25	495	Kimbolton Red Multi	P12	215 x 102.5 x 65	Red	W	IT	Kirt	Vertically Perforated 13-25% Voids	T2	R1	2.05	F2	S2	15	30	495
Autumn Glow	P27	215 x 102.5 x 65	Red	TH	C	Mea	Frogged 5-18% Voids	T2	R1	2.2	F2	S2	13	25	495	Kirton Arden Red	P12	215 x 102.5 x 65	Red	W	IT	Kirt	Vertically Perforated 13-25% Voids	T2	R1	2.05	F2	S2	15	30	495
Autumn Glow Multi	P28	215 x 102.5 x 65	Red	TH	C	Mea	Frogged 5-18% Voids	T2	R1	2.2	F2	S2	13	25	495	Laggan Mixture	P13	215 x 102.5 x 65	Red	W	DF	Clau	Vertically Perforated 18-28% Voids	T2	R1	2.35	F2	S2	10	40	520
Belgravia Gault Blend	P43	215 x 102.5 x 65	Buff	TH	C	Mea	Frogged 5-15% Voids	T2	R1	2.36	F2	S2	13	30	495	Langwith Red Rustic	P21	215 x 102.5 x 65	Red	W	PT	Acc	Vertically Perforated 18-28% Voids	T2	R1	2.5	F2	S2	7	75	468
Blue Rustic	P53	215 x 102.5 x 65	Blue	W	RU	Wiln	Vertically Perforated 20-25% Voids	T2	R1	2.5	F2	S2	7	75	448	Lindum Cottage Red Multi	P13	215 x 102.5 x 65	Red	W	SS	Kirt	Vertically Perforated 13-25% Voids	T2	R1	2.05	F2	S2	14	35	495
Blue Rustic 73mm	P53	215 x 102.5 x 73	Blue	W	RU	Wiln	Vertically Perforated 20-25% Voids	T2	R1	2.8	F2	S2	7	75	384	Lindum Cottage Red Reserve	P21	216 x 102.5 x 65	Red	W	IT	Kirt	Vertically Perforated 13-25% Voids	T2	R1	2.05	F2	S2	15	30	495
Blue Smooth	P53	215 x 102.5 x 65	Blue	W	SM	Wiln	Vertically Perforated 20-28% Voids	T2	R1	2.5	F2	S2	7	75	448	Longville Stone (London Brick)	P45	215 x 102.5 x 65	Yellow	P	IT	King	Frogged 15-20% Voids	T2	R1	1.95	F1	S2	23	25	390
Blue Smooth 73mm	P53	215 x 102.5 x 73	Blue	W	SM	Wiln	Vertically Perforated 23-28% Voids	T2	R1	2.8	F2	S2	7	75	384	Mandarin Mixture	P13	215 x 102.5 x 65	Red	W	DF	How	Vertically Perforated 24-29% Voids	T2	R1	2.4	F2	S2	7	75	452
Boxhill Meld	P28	215 x 102.5 x 65	Red	TH	C	Mea	Frogged 5-18% Voids	T2	R1	2.2	F2	S2	13	25	495	Meadow Red	P32	215 x 102.5 x 65	Red	W	PT	Acc	Vertically Perforated 18-28% Voids	T2	R1	2.5	F2	S2	7	75	504
Braemar Buff Rustic	P42	215 x 102.5 x 65	Red	W	RU	Clau	Vertically Perforated 18-28% Voids	T2	R1	2.35	F2	S2	10	40	520	Medway Blend	P26	215 x 102.5 x 65	Red	TH	C	Mea	Frogged 5-18% Voids	T2	R1	2.2	F2	S2	13	25	495
Braemar Red Rustic	P20	215 x 102.5 x 65	Red	W	RU	Clau	Vertically Perforated 18-28% Voids	T2	R1	2.35	F2	S2	10	40	520	Medway Orange	P26	215 x 102.5 x 65	Red	TH	C	Mea	Frogged 5-18% Voids	T2	R1	2.2	F2	S2	13	25	495
Brecken Grey (London Brick)	P54	215 x 102.5 x 65	Grey	P	IT	King	Frogged 15-20% Voids	T2	R1	1.95	F1	S2	23	25	390	Milton Buff (London Brick)	P38	215 x 102.5 x 65	Buff	P	IT	King	Frogged 15-20% Voids	T2	R1	1.95	F1	S2	23	25	390
Breckland Multi Reserve	P32	215 x 102.5 x 65	Red	W	T	How	Vertically Perforated 24-29% Voids	T2	R1	2.4	F2	S2	7	75	452	Mixed Brown Brindle Rustic	P51	215 x 102.5 x 65	Brown	W	RU	Wiln	Vertically Perforated 20-25% Voids	T2	R1	2.5	F2	S2	7	75	504
Brindle (London Brick)	P55	215 x 102.5 x 65	Black	P	IT	King	Frogged 15-20% Voids	T2	R1	1.95	F1	S2	23	25	396	Mixed Brown Brindle Rustic 73mm	P51	215 x 102.5 x 73	Brown	W	RU	Wiln	Vertically Perforated 20-25% Voids	T2	R1	2.8	F2	S2	7	75	384
Brown Rustic	P50	215 x 102.5 x 65	Brown	W	RU	Kirt	Vertically Perforated 11-16% Voids	T2	R1	2.15	F1	S2	19	20	495	Moray Red Mixture	P13	215 x 102.5 x 65	Red	W	RU	Clau	Vertically Perforated 18-28% Voids	T2	R1	2.35	F2	S2	10	40	520
Burghley Red Rustic	P20	215 x 102.5 x 65	Red	W	RU	Kirt	Vertically Perforated 11-21% Voids	T2	R1	2.15	F1	S2	17	25	495	Nene Valley Stone (London Brick)	P38	215 x 102.5 x 65	Buff	P	IT	King	Frogged 15-20% Voids	T2	R1	1.95	F1	S2	23	25	390
Burwell Buff	P37	215 x 102.5 x 65	Buff	W	IT	Des	Vertically Perforated 18-25% Voids	T2	R1	1.9	F2	S2	20	30	500	Nottingham Red Rustic	P21	215 x 102.5 x 65	Red	W	RU	Kirt	Vertically Perforated 11-21% Voids	T2	R1	2.15	F1	S2	17	25	495
Carbon Black Smooth	P53	215 x 102.5 x 65	Black	W	SM	Wiln	Vertically Perforated 23-28% Voids	T2	R1	2.5	F2	S2	7	75	504	Oakthorpe Red Multi Stock	P30	215 x 102.5 x 65	Red	TH	C	Mea	Frogged 5-18% Voids	T2	R1	2.2	F2	S2	13	25	495
Carbon Black Smooth 73mm	P53	215 x 102.5 x 73	Black	W	SM	Wiln	Vertically Perforated 23-28% Voids	T2	R1	2.5	F2	S2	7	75	504	Oakthorpe Red Stock	P30	215 x 102.5 x 65	Red	TH	C	Mea	Frogged 5-18% Voids	T2	R1	2.2	F2	S2	13	25	495
Carbon Black Rustic	P54	215 x 102.5 x 65	Black	W	RU	Wiln	Vertically Perforated 20-25% Voids	T2	R1	2.5	F2	S2	7	75	504	Ochre Brown	P51	215 x 102.5 x 65	Brown	W	IT	Des	Vertically Perforated 18-28% Voids	T2	R1	2.5	F2	S2	7	75	504
Carbon Black Rustic 73mm	P54	215 x 102.5 x 73	Black	W	RU	Wiln	Vertically Perforated 20-25% Voids	T2	R1	2.5	F2	S2	7	75	504	Leicestershire Russet Mixture	P38	215 x 102.5 x 65	Buff	W	IT	Des	Vertically Perforated 18-25% Voids	T2	R1	1.9	F2	S2	20	30	500
Cathedral Cream	P43	215 x 102.5 x 65	Buff	TH	C	Mea	Frogged 2-12% Voids	T2	R1	2.36	F2	S2	13	30	495	Old English Brindle Red	P13	215 x 102.5 x 65	Red	W	IT	Des	Vertically Perforated 18-25% Voids	T2	R1	2	F2	S2	14	40	500
Caton Russet Mixture	P8	215 x 102.5 x 65	Red	W	DF	Clau	Vertically Perforated 18-28% Voids	T2	R1	2.35	F2	S2	10	40	520	Old English Buff Multi	P42	215 x 102.5 x 65	Buff	W	RU	Des	Vertically Perforated 18-25% Voids	T2	R1	1.9	F2	S2	20	30	500
Chatsworth Grey Rustic	P55	215 x 102.5 x 65	Grey	W	RU	Kirt	Vertically Perforated 11-16% Voids	T2	R1	1.95	F1	S2	26	20	495	Old English Mixture Rustic	P46	215 x 102.5 x 65	Yellow	W	RU	Kirt	Vertically Perforated 11-16% Voids	T2	R1	2.15	F1	S2	19	20	495
Chatsworth Multi	P32	215 x 102.5 x 65	Red	W	RB	How	Vertically Perforated 24-29% Voids	T2	R1	2.4	F2	S2	7	75	452	Old English Rose Rustic	P22	215 x 102.5 x 65	Red	W	RU	Kirt	Vertically Perforated 11-21% Voids	T2	R1	2.15	F1	S2	17	25	495
Chelsea Smoked Red	P28	215 x 102.5 x 65	Red	TH	C	Mea	Frogged 5-18% Voids	T2	R1	2.2	F2	S2	13	25	495	Old English Russet	P50	215 x 102.5 x 65	Brown	W	IT	Des	Vertically Perforated 18-23% Voids	T2	R1	1.9	F2	S2	20	30	500
Chertsey Antique Blend	P29	215 x 102.5 x 65	Red	TH	C	Mea	Frogged 5-18% Voids	T2	R1	2.2	F2	S2	13	25	495	Old Trafford Red	P15	215 x 102.5 x 65	Red	W	DF	Clau	Vertically Perforated 18-28% Voids	T2	R1	2.35	F2	S2	10	40	520
Cheshire Red Multi	P8	215 x 102.5 x 65	Red	W	IT	Des	Vertically Perforated 18-25% Voids	T2	R1	2	F2	S2	14	40	500	Queens Blend	P15	215 x 102.5 x 65	Red	W	DF	How	Vertically Perforated 24-29% Voids	T2	R1	2.4	F2	S2	7	75	452
Chidwell Multi	P10	215 x 102.5 x 65	Red	W	IT	How	Vertically Perforated 24-29% Voids	T2	R1	2.4	F2	S2	7	75	452	Rannoch Multi Red	P15	215 x 102.5 x 65	Red	W	DF	Clau	Vertically Perforated 18-28% Voids	T2	R1	2.35	F2	S2	10	40	520
Chiltern (London Brick)	P10	215 x 102.5 x 65	Red	P	IT	King	Frogged 15-20% Voids	T2	R1	1.95	F1	S2	23	25	390	Regency (London Brick)	P15	215 x 102.5 x 65	Red	P	SF	King	Frogged 15-20% Voids	T2	R1	1.95	F1	S2	23	25	390
Claydon Red Multi (London Brick)	P10	215 x 102.5 x 65	Red	P	IT	King	Frogged 15-20% Voids	T2	R1	1.95	F1	S2	23	25	390	Rossendale Smooth Red	P7	215 x 102.5 x 65	Red	W	SM	Acc	Vertically Perforated 18-28% Voids	T2	R1	2.5	F2	S2	7	75	504
Clockhouse Mixture	P29	215 x 102.5 x 65	Red	TH	C	Mea	Frogged 5-18% Voids	T2	R1	2.2	F2	S2	13	25	495	Rossendale Smooth Red 75mm	P7	215 x 102.5 x 75	Red	W	SM	Acc	Vertically Perforated 18-28% Voids	T2	R1	2.5	F2	S2	7	75	424
Clumber Red	P10	215 x 102.5 x 65	Red	W	SS	Kirt	Vertically Perforated 13-25% Voids	T2	R1	2.05	F2	S2	17	30	495	Rufford Buff Multi	P38	215 x 102.5 x 65	Buff	W	SS	Kirt	Vertically Perforated 13-25% Voids	T2	R1	2.05	F2	S2	15	30	495
Clumber Red Mixture	P10	215 x 102.5 x 65	Red	W	SS	Kirt	Vertically Perforated 13-25% Voids	T2	R1	2.05	F2	S2	17	30	495	Rufford Red Multi	P15	215 x 102.5 x 65	Red	W	DF	Kirt	Vertically Perforated 13-25% Voids	T2	R1	2.05	F2	S2	15	30	495
Cotswold (London Brick)	P54	215 x 102.5 x 65	Grey	P	IT	King	Frogged 15-20% Voids	T2	R1	1.95	F1	S2	23	25	390	Rustic (London Brick)	P22	215 x 102.5 x 65	Red	P	RU	King	Frogged 15-20% Voids	T2	R1	1.95	F1	S2	23	25	390
County Multi Dragfaced	P11	215 x 102.5 x 65	Red	W	DF	Wiln	Vertically Perforated																								

FORTERRA'S BESPOKE BLEND SERVICE

Forterra's blended brick service allows you to create your own bespoke combination of brick colours and textures from our Butterley, Ecostock and London Brick ranges.

Blending brick colours and textures is an effective method of achieving a bespoke aesthetic that satisfies architects and planners. Bricks can be blended to produce an even distribution of colour or texture across the whole facing brick façade, or to create intricate brick patterns typical of the Victorian era.



FOR FURTHER DETAILS CALL
0330 123 1017

forterra.co.uk

